

100 YR. FLOOD PLAIN ZONE AE
PER FEMA 48439C0420L
DATED MARCH 21, 2019
(APPROX. LOCATION)

100 YR. FLOODWAY
PER FEMA 48439C0420L
DATED MARCH 21, 2019
(APPROX. LOCATION)

MARK HOLTZ LAKE
NORMAL POOL = 521.00
100-YR WATER SURFACE = 536.25

OWNER
NATIONAL MEDAL OF HONOR MUSEUM
1905 EAST RANDOL MILL ROAD
ARLINGTON, TX 76011

ARCHITECT
RAFAEL VIÑOLY ARCHITECTS (TEXAS) LLC
375 PEARL STREET, FLOOR 31
NEW YORK, NY 10038

LANDSCAPE ARCHITECT
MPPF PLLC
120 BROADWAY, 20TH FLOOR
NEW YORK, NY 10271

MEP ENGINEER
ME ENGINEERS, INC
1825 MARKET CENTER BLVD, SUITE 600
DALLAS, TX 75207

STRUCTURAL ENGINEER
SCHLAICH BERGERMANN AND PARTNER LP
555 8TH AVENUE, SUITE 2402
NEW YORK, NY 10018

CIVIL ENGINEER
GRAHAM ASSOCIATES, INC
600 SIX FLAGS DRIVE, SUITE 500
ARLINGTON, TX 76011

THE INFORMATION IN THESE DOCUMENTS IS PROPRIETARY AND CONFIDENTIAL. UNAUTHORIZED USE, DUPLICATION, PUBLICATION, OR DISTRIBUTION IS PROHIBITED. VIOLATORS WILL BE PROSECUTED TO THE FULLEST EXTENT OF THE LAW.

SEAL
PRELIMINARY - FOR REVIEW ONLY
These documents are for review only and not intended for construction, bidding or permit purposes. They were prepared by, or under supervision of:
M. L. PETERSON, PE 92728 10/30/2020
Name PE No. Date

PROJECT
NATIONAL MEDAL OF HONOR MUSEUM

PROJECT ADDRESS
AT&T WAY
ARLINGTON, TX 76011



ISSUANCE		
#	DATE	DESCRIPTION
1	10/29/2020	50% SCHEMATIC DESIGN

DRAWING ORIGINATOR
RAFAEL VIÑOLY ARCHITECTS PC

DOCUMENT STATUS
SCHEMATIC DESIGN

PROJECT NUMBER
757.000

SHEET TITLE
EXISTING SITE

PAPER SIZE | **SCALE**
24"x36" ARCH D | 1" = 40'

SHEET NUMBER
C002

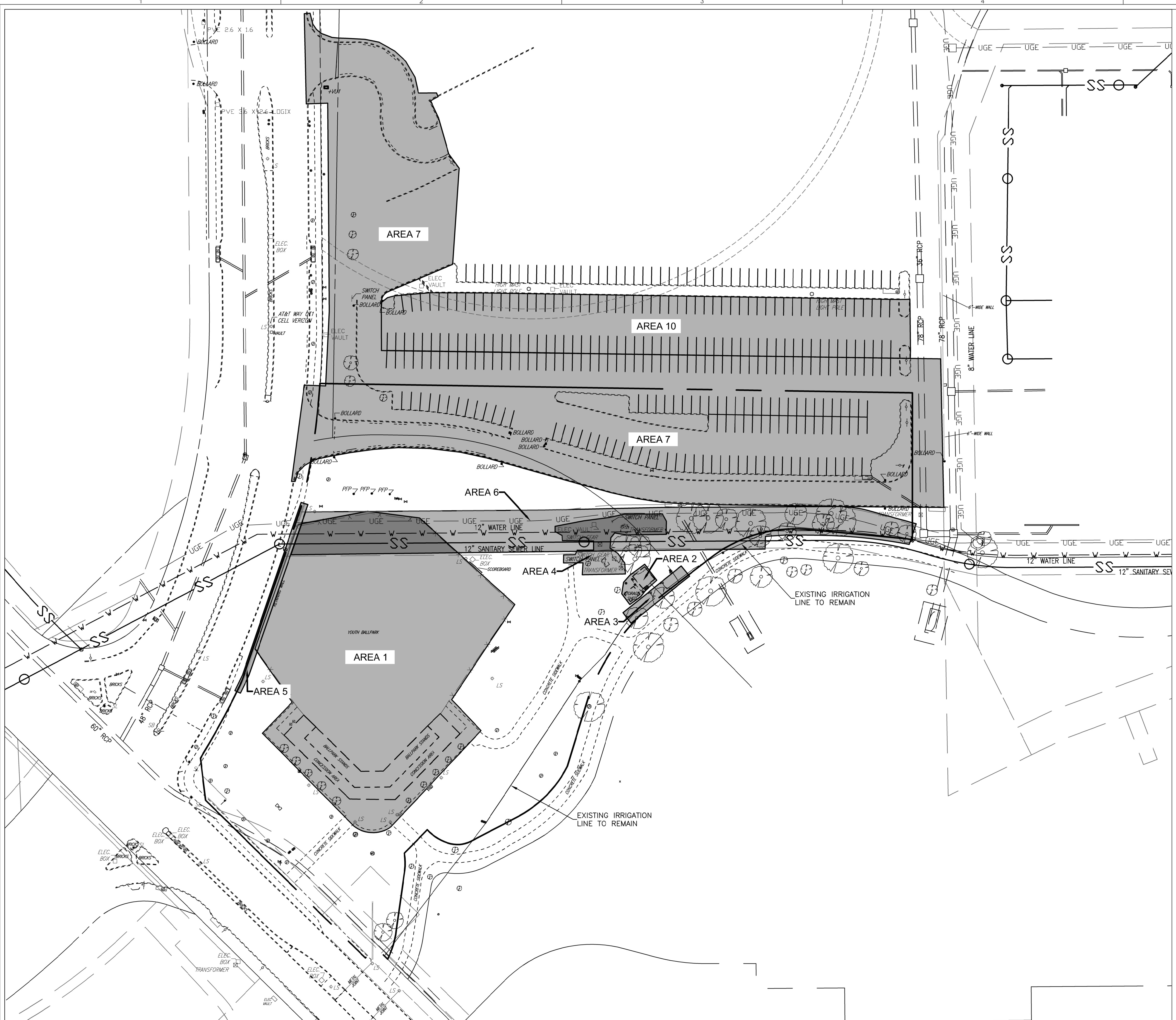

DEMOLITION TABLE

DEMOLITION AREA	AREA DESCRIPTION	NOTES
AREA 1	YOUTH BALLPARK	ALL IMPROVEMENTS, STANDS, FENCE, FIELD, SCOREBOARD, FLAG POLES, TREES, ETC.
AREA 2	PUMP HOUSE & SHED	RELOCATE PUMP AND PUMP HOUSE
AREA 3	IRRIGATION LINES	RELOCATE AND RECONNECT EXISTING IRRIGATION LINES
AREA 4	ONCOR ELECTRIC	RELOCATE TRANSFORMERS, SWITCH GEARS, PANELS, AND VAULT (ONCOR DESIGN)
AREA 5	RETAINING WALL	DEMOLISH AND RENDER TO 2 FEET BELOW EXIST GRADE
AREA 6	UNDERGROUND UTILITIES	RELOCATE ELECTRIC AND WATER LINES TO THE NORTH, AND SEWER LINE TO THE SOUTH
AREA 7	PAVING	MAIN ENTRY AND FIRE LANE ACCESS: REMOVE ALL EXISTING PAVEMENT
AREA 8 (NOT SHADED)	SIDEWALK	REMOVE ALL SIDEWALKS WITHIN PROPERTY LIMITS
AREA 9 (NOT SHADED)	TREES	REMOVE ALL TREES WITHIN PROPERTY LIMITS
AREA 10	PAVING RESURFAVE	AREA TO BE RESURFACED

OWNER
NATIONAL MEDAL OF HONOR MUSEUM
1905 EAST RANDOL MILL ROAD
ARLINGTON, TX 76011

LANDSCAPE ARCHITECT
MPFP PLLC
120 BROADWAY, 20TH FLOOR
NEW YORK, NY 10271

STRUCTURAL ENGINEER
SCHLAICH BERGERMANN AND PARTNER LP
555 8TH AVENUE, SUITE 2402
NEW YORK, NY 10018

THE INFORMATION IN THESE DOCUMENTS IS PROPRIETARY AND CONFIDENTIAL.
UNAUTHORIZED USE, DUPLICATION, PUBLICATION, OR DISTRIBUTION IS PROHIBITED.
VIOLATORS WILL BE PROSECUTED TO THE FULLEST EXTENT OF THE LAW.

SEAL
PRELIMINARY - FOR REVIEW ONLY
These documents are for review only and not intended for construction, bidding or permit purposes. They were prepared by, or under supervision of:
N. L. PETERSON, PE 9278 10/30/2020
Name PE No. Date

PROJECT
NATIONAL MEDAL OF HONOR MUSEUM

PROJECT ADDRESS
AT&T WAY
ARLINGTON, TX 76011

ISSUANCE

#	DATE	DESCRIPTION
1	10/29/2020	50% SCHEMATIC DESIGN

DRAWING ORIGINATOR
RAFAEL VIÑOLY ARCHITECTS PC

DOCUMENT STATUS
SCHEMATIC DESIGN

PROJECT NUMBER
757.000

SHEET TITLE
DEMOLITION PLAN

PAPER SIZE	SCALE	SHEET NUMBER
24"X36" ARCH D	1" = 50'	C200

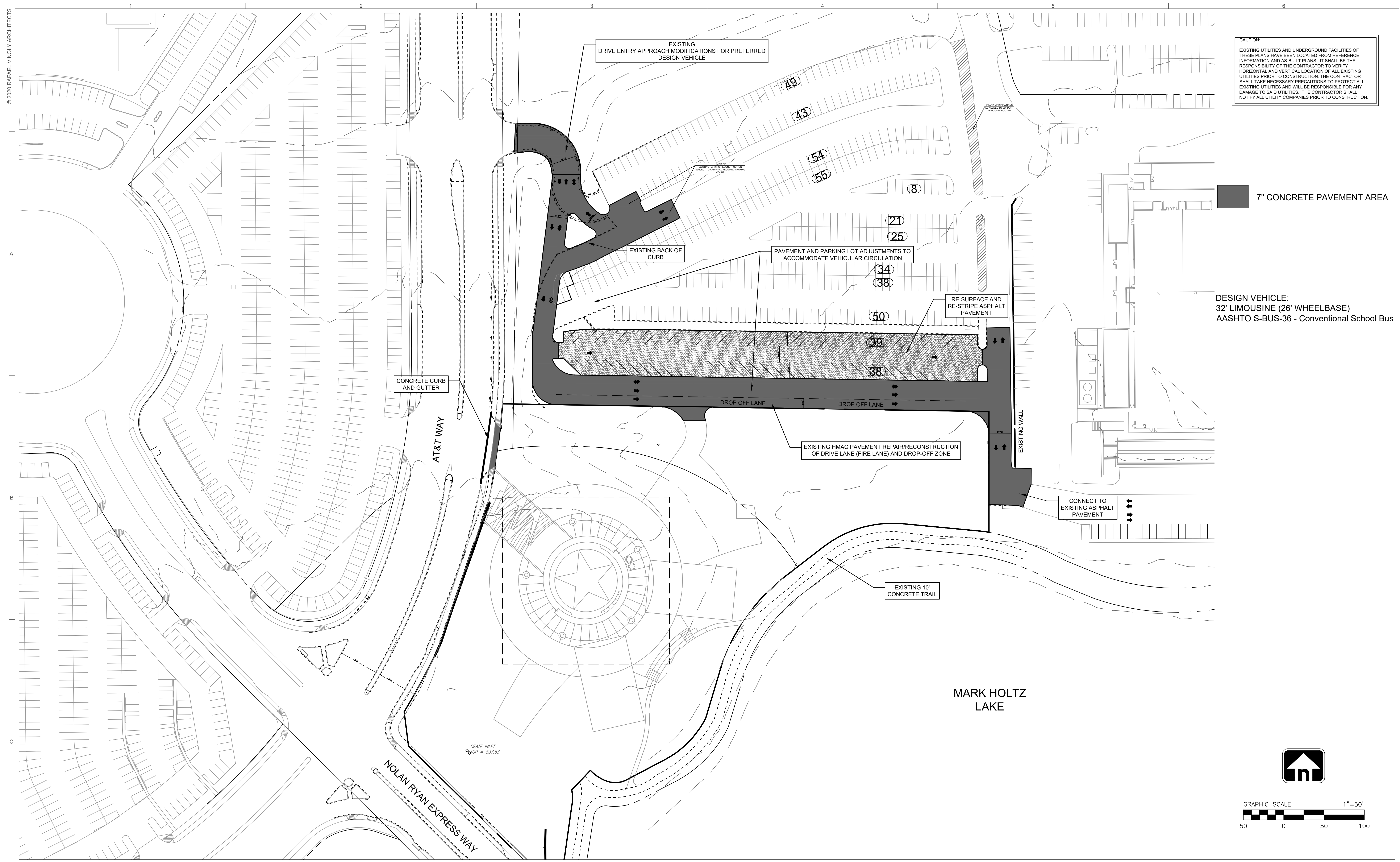

CAUTION:
 EXISTING UTILITIES AND UNDERGROUND FACILITIES OF THESE PLANS HAVE BEEN LOCATED FROM REFERENCE INFORMATION AND AS-BUILT PLANS. IT SHALL BE THE RESPONSIBILITY OF THE CONTRACTOR TO VERIFY HORIZONTAL AND VERTICAL LOCATION OF ALL EXISTING UTILITIES PRIOR TO CONSTRUCTION. THE CONTRACTOR SHALL TAKE NECESSARY PRECAUTIONS TO PROTECT ALL EXISTING UTILITIES AND WILL BE RESPONSIBLE FOR ANY DAMAGE TO SAID UTILITIES. THE CONTRACTOR SHALL NOTIFY ALL UTILITY COMPANIES PRIOR TO CONSTRUCTION.

7" CONCRETE PAVEMENT AREA

DESIGN VEHICLE:
 32' LIMOUSINE (26' WHEELBASE)
 AASHTO S-BUS-36 - Conventional School Bus

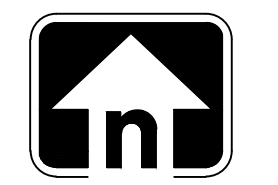

OWNER
 NATIONAL MEDAL OF HONOR MUSEUM
 1905 EAST RANDOL MILL ROAD
 ARLINGTON, TX 76011

ARCHITECT
 RAFAEL VIÑOLY ARCHITECTS (TEXAS) LLC
 375 PEARL STREET, FLOOR 31
 NEW YORK, NY 10038

LANDSCAPE ARCHITECT
 MPFP PLLC
 120 BROADWAY, 20TH FLOOR
 NEW YORK, NY 10271

MEP ENGINEER
 ME ENGINEERS, INC
 1825 MARKET CENTER BLVD, SUITE 600
 DALLAS, TX 75207

STRUCTURAL ENGINEER
 SCHLAICH BERGERMANN AND PARTNER LP
 555 8TH AVENUE, SUITE 2402
 NEW YORK, NY 10018

CIVIL ENGINEER
 GRAHAM ASSOCIATES, INC
 600 SIX FLAGS DRIVE, SUITE 500
 ARLINGTON, TX 76011

THE INFORMATION IN THESE DOCUMENTS IS PROPRIETARY AND CONFIDENTIAL. UNAUTHORIZED USE, DUPLICATION, PUBLICATION, OR DISTRIBUTION IS PROHIBITED. VIOLATORS WILL BE PROSECUTED TO THE FULLEST EXTENT OF THE LAW.

SEAL

PRELIMINARY - FOR REVIEW ONLY
 These documents are for review only and not intended for construction, bidding or permit purposes. They were prepared by, or under supervision of:
 M. L. PETERSON, P.E. 52728 10/30/2020
 Name PE No. Date

PROJECT
 NATIONAL MEDAL OF HONOR MUSEUM

PROJECT ADDRESS
 AT&T WAY
 ARLINGTON, TX 76011



ISSUANCE

#	DATE	DESCRIPTION
1	10/30/2020	SCHEMATIC DESIGN

DRAWING ORIGINATOR
 RAFAEL VIÑOLY ARCHITECTS PC

DOCUMENT STATUS
 SCHEMATIC DESIGN

PROJECT NUMBER
 757.000

SHEET TITLE
 PAVING AND GRADING PLAN

PAPER SIZE 24"x36" ARCH D	SCALE 1"=50'	SHEET NUMBER C300
-------------------------------------	------------------------	-----------------------------

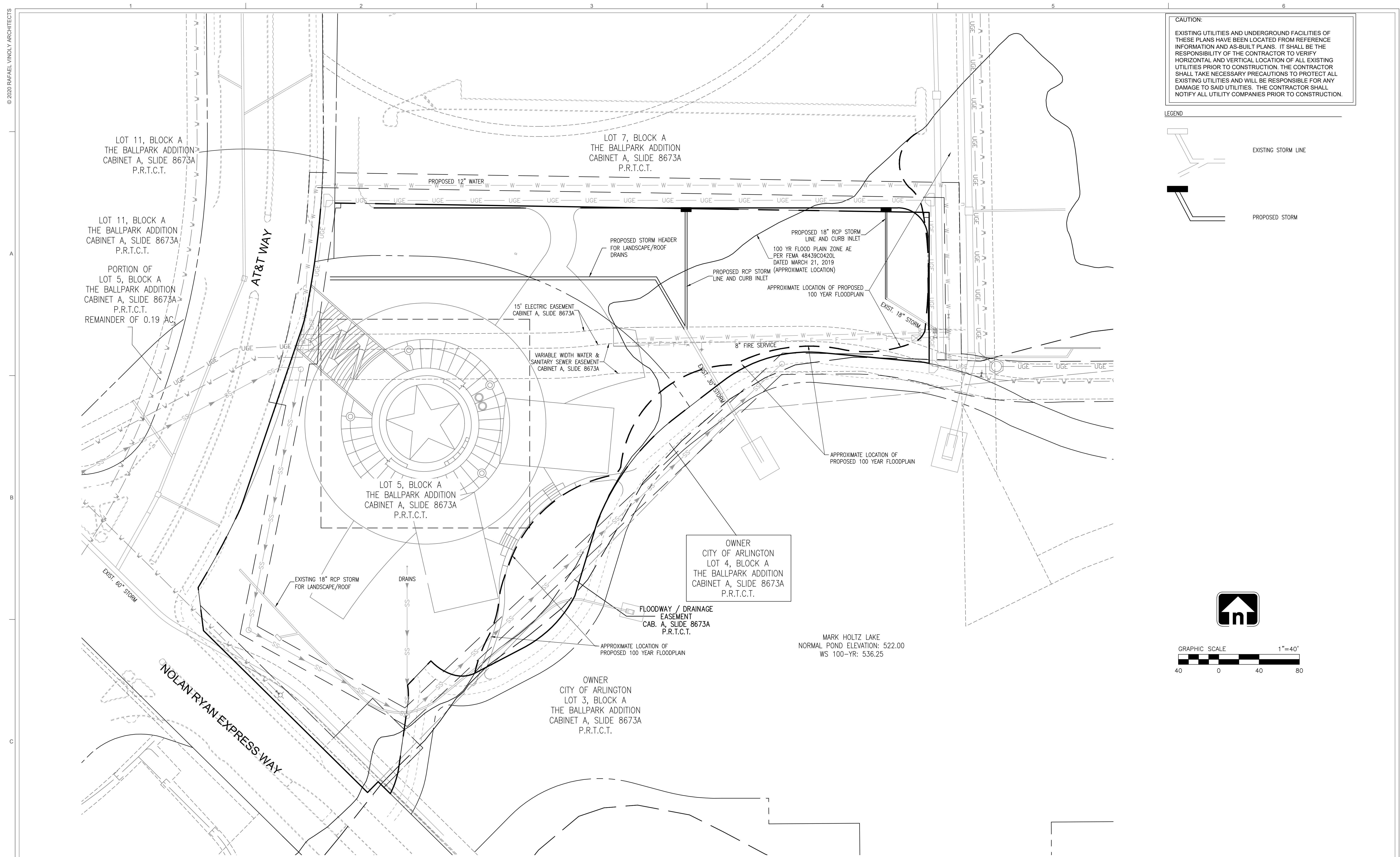

CAUTION:
 EXISTING UTILITIES AND UNDERGROUND FACILITIES OF THESE PLANS HAVE BEEN LOCATED FROM REFERENCE INFORMATION AND AS-BUILT PLANS. IT SHALL BE THE RESPONSIBILITY OF THE CONTRACTOR TO VERIFY HORIZONTAL AND VERTICAL LOCATION OF ALL EXISTING UTILITIES PRIOR TO CONSTRUCTION. THE CONTRACTOR SHALL TAKE NECESSARY PRECAUTIONS TO PROTECT ALL EXISTING UTILITIES AND WILL BE RESPONSIBLE FOR ANY DAMAGE TO SAID UTILITIES. THE CONTRACTOR SHALL NOTIFY ALL UTILITY COMPANIES PRIOR TO CONSTRUCTION.

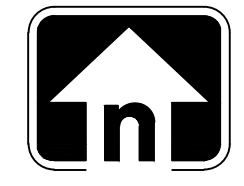
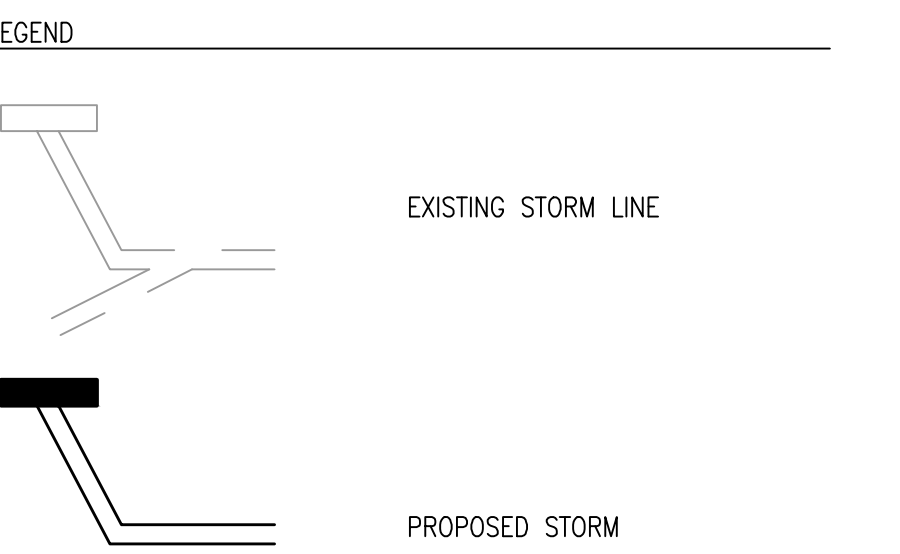

OWNER
 NATIONAL MEDAL OF HONOR MUSEUM
 1905 EAST RANDOL MILL ROAD
 ARLINGTON, TX 76011

ARCHITECT
 RAFAEL VIÑOLY ARCHITECTS (TEXAS) LLC
 375 PEARL STREET, FLOOR 31
 NEW YORK, NY 10038

LANDSCAPE ARCHITECT
 MPFP PLLC
 120 BROADWAY, 20TH FLOOR
 NEW YORK, NY 10271

MEP ENGINEER
 ME ENGINEERS, INC
 1825 MARKET CENTER BLVD, SUITE 600
 DALLAS, TX 75207

STRUCTURAL ENGINEER
 SCHLAICH BERGERMANN AND PARTNER LP
 555 8TH AVENUE, SUITE 2402
 NEW YORK, NY 10018

CIVIL ENGINEER
 GRAHAM ASSOCIATES, INC
 600 SIX FLAGS DRIVE, SUITE 500
 ARLINGTON, TX 76011

THE INFORMATION IN THESE DOCUMENTS IS PROPRIETARY AND CONFIDENTIAL. UNAUTHORIZED USE, DUPLICATION, PUBLICATION, OR DISTRIBUTION IS PROHIBITED. VIOLATORS WILL BE PROSECUTED TO THE FULLEST EXTENT OF THE LAW.

SEAL

PRELIMINARY - FOR REVIEW ONLY
 These documents are for review only and not intended for construction, Bidding or Permit Purposes. They were prepared by, or under supervision of:
 M.L. PETERSON, PE 9278 10/30/2020
 Name PE No. Date

PROJECT
 NATIONAL MEDAL OF HONOR MUSEUM

PROJECT ADDRESS
 AT&T WAY
 ARLINGTON, TX 76011

ISSUANCE

#	DATE	DESCRIPTION
		50% SCHEMATIC DESIGN

DRAWING ORIGINATOR
 RAFAEL VIÑOLY ARCHITECTS PC

DOCUMENT STATUS
 SCHEMATIC DESIGN

PROJECT NUMBER
 757.000

SHEET TITLE
 OVERALL DRAINAGE PLAN

PAPER SIZE 24"x36" ARCH D
SCALE
SHEET NUMBER C400



CAUTION:
 EXISTING UTILITIES AND UNDERGROUND FACILITIES OF THESE PLANS HAVE BEEN LOCATED FROM REFERENCE INFORMATION AND AS-BUILT PLANS. IT SHALL BE THE RESPONSIBILITY OF THE CONTRACTOR TO VERIFY HORIZONTAL AND VERTICAL LOCATION OF ALL EXISTING UTILITIES PRIOR TO CONSTRUCTION. THE CONTRACTOR SHALL TAKE NECESSARY PRECAUTIONS TO PROTECT ALL EXISTING UTILITIES AND WILL BE RESPONSIBLE FOR ANY DAMAGE TO SAID UTILITIES. THE CONTRACTOR SHALL NOTIFY ALL UTILITY COMPANIES PRIOR TO CONSTRUCTION.

- LEGEND**
- W — W — W — EXISTING WATER LINE
 - W — W — W — PROPOSED WATER LINE
 - SS — SS — SS — EXISTING SANITARY SEWER LINE
 - SS — SS — SS — PROPOSED SANITARY SEWER LINE
 - ⊗ WATER VALVE
 - DOMESTIC/IRRIGATION WATER METER
 - ⊠ DOUBLE CHECK DETECTOR ASSEMBLY
 - ⊕ FIRE DEPARTMENT CONNECTION
 - ⊙ FIRE HYDRANT

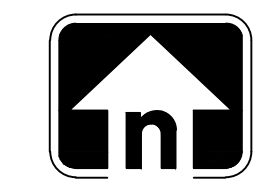
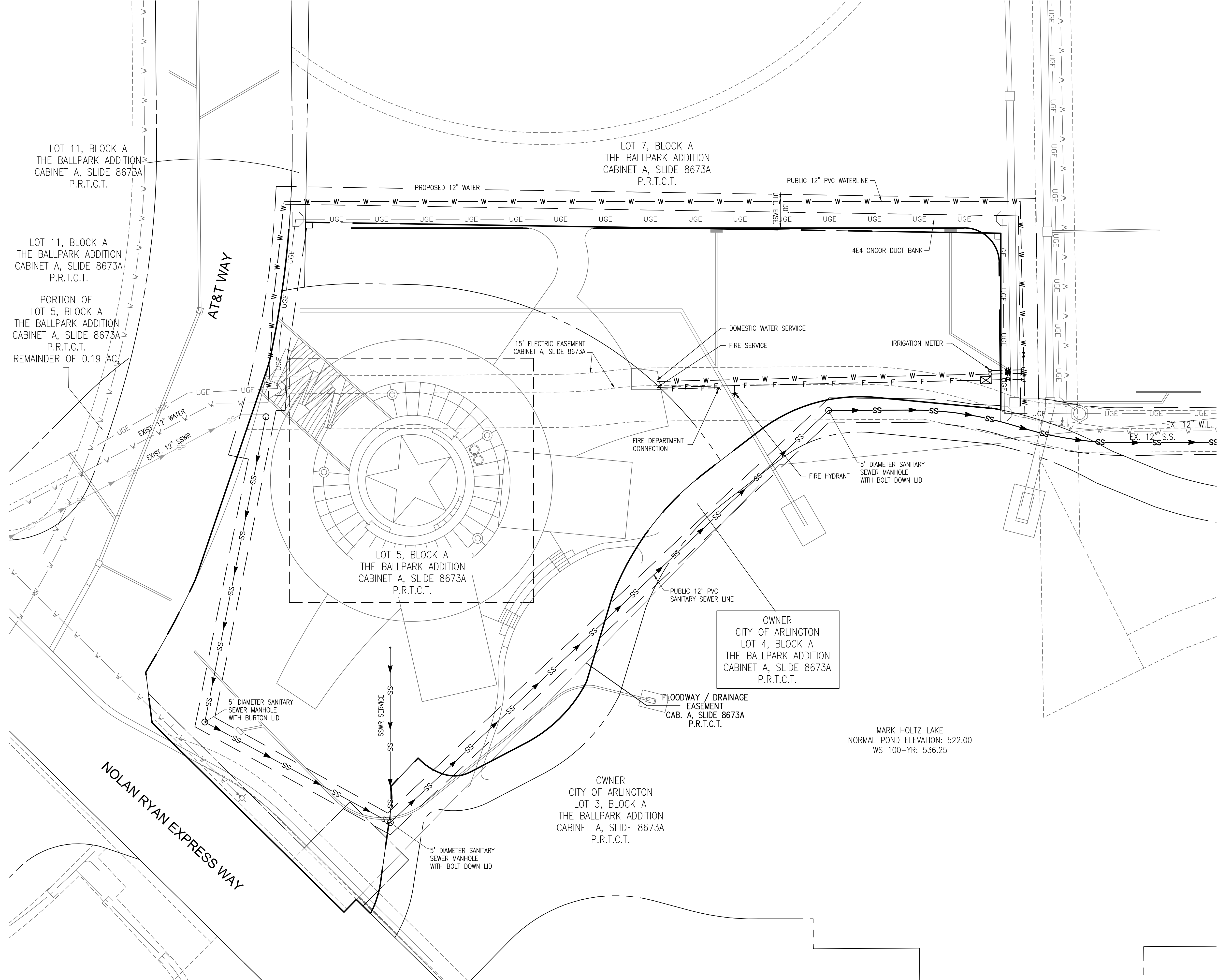

OWNER
 NATIONAL MEDAL OF HONOR MUSEUM
 1905 EAST RANDOL MILL ROAD
 ARLINGTON, TX 76011

LANDSCAPE ARCHITECT
 MPPF PLLC
 120 BROADWAY, 20TH FLOOR
 NEW YORK, NY 10271

MEP ENGINEER
 ME ENGINEERS, INC.
 1825 MARKET CENTER BLVD, SUITE 600
 DALLAS, TX 75207

STRUCTURAL ENGINEER
 SCHLAICH BERGERMANN AND PARTNER LP
 555 8TH AVENUE, SUITE 2402
 NEW YORK, NY 10018

CIVIL ENGINEER
 GRAHAM ASSOCIATES, INC.
 600 SIX FLAGS DRIVE, SUITE 500
 ARLINGTON, TX 76011

THE INFORMATION IN THESE DOCUMENTS IS PROPRIETARY AND CONFIDENTIAL. UNAUTHORIZED USE, DUPLICATION, PUBLICATION, OR DISTRIBUTION IS PROHIBITED. VIOLATORS WILL BE PROSECUTED TO THE FULLEST EXTENT OF THE LAW.

SEAL

PRELIMINARY - FOR REVIEW ONLY
 These documents are for review only and not intended for construction, Bidding or Permit Purposes. They were prepared by, or under supervision of:
 M.L. PETERSON, PE 02728 10/30/2020
 Name PE No. Date

PROJECT
 NATIONAL MEDAL OF HONOR MUSEUM

PROJECT ADDRESS
 AT&T WAY
 ARLINGTON, TX 76011

ISSUANCE

#	DATE	DESCRIPTION
1	10/29/2020	50% SCHEMATIC DESIGN

DRAWING ORIGINATOR
 RAFAEL VIÑOLY ARCHITECTS PC

DOCUMENT STATUS
 SCHEMATIC DESIGN

PROJECT NUMBER
 757.000

SHEET TITLE
 OVERALL UTILITY PLAN

PAPER SIZE 24"x36" ARCH D

SCALE

SHEET NUMBER
 C500



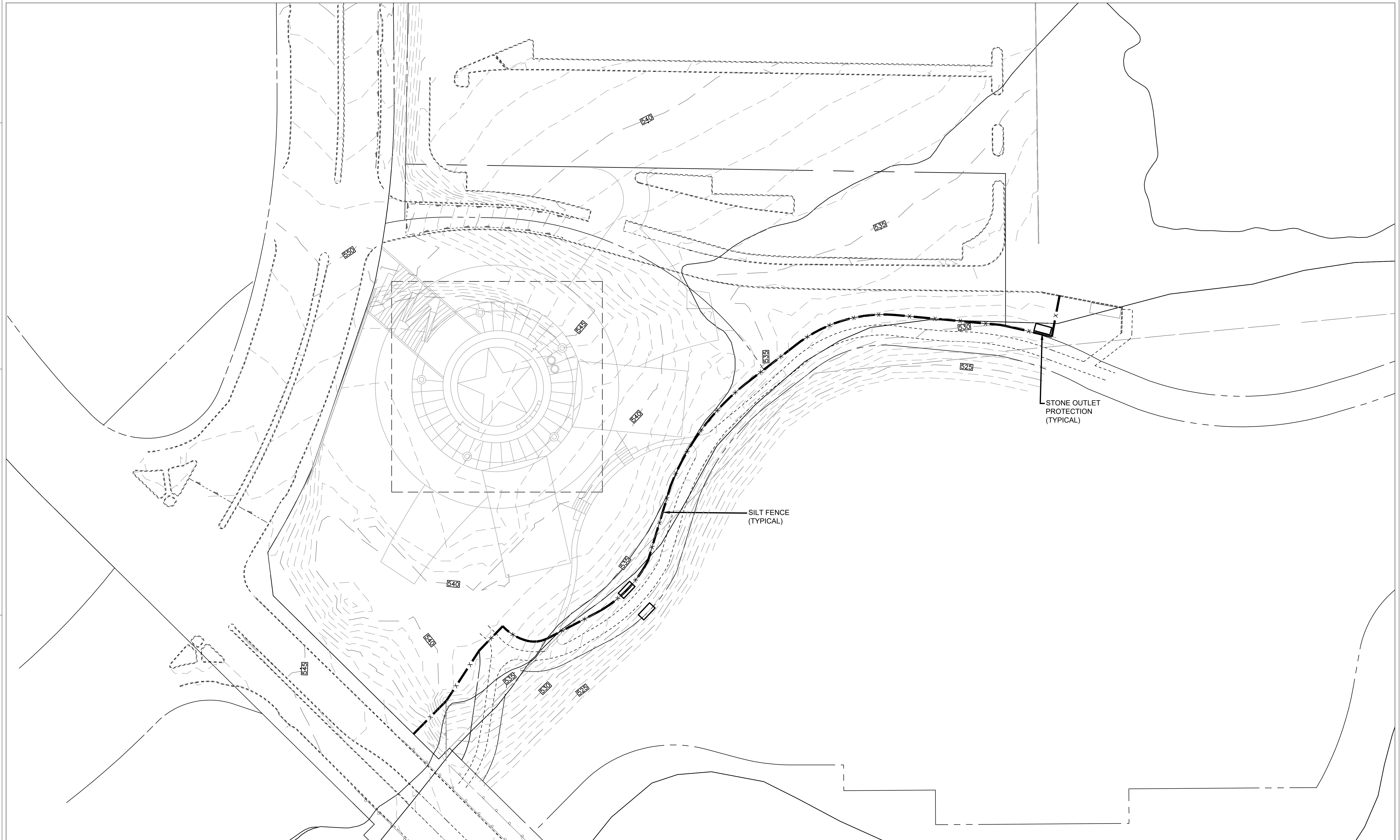

STONE OUTLET PROTECTION (TYPICAL)

SILT FENCE (TYPICAL)

XXXX
SCALE 1" = 40' 01

OWNER
 NATIONAL MEDAL OF HONOR MUSEUM
 1905 EAST RANDOL MILL ROAD
 ARLINGTON, TX 76011

ARCHITECT
 RAFAEL VIÑOLY ARCHITECTS (TEXAS) LLC
 375 PEARL STREET, FLOOR 31
 NEW YORK, NY 10038

LANDSCAPE ARCHITECT
 MPPP PLLC
 120 BROADWAY, 20TH FLOOR
 NEW YORK, NY 10271

MEP ENGINEER
 ME ENGINEERS, INC
 1825 MARKET CENTER BLVD, SUITE 600
 DALLAS, TX 75207

STRUCTURAL ENGINEER AND PARTNER LP
 SCHLAICH BERGERMANN AND PARTNER LP
 555 8TH AVENUE, SUITE 2402
 NEW YORK, NY 10018

CIVIL ENGINEER
 GRAHAM ASSOCIATES, INC
 600 SIX FLAGS DRIVE, SUITE 500
 ARLINGTON, TX 76011

THE INFORMATION IN THESE DOCUMENTS IS PROPRIETARY AND CONFIDENTIAL. UNAUTHORIZED USE, DUPLICATION, PUBLICATION, OR DISTRIBUTION IS PROHIBITED. VIOLATORS WILL BE PROSECUTED TO THE FULLEST EXTENT OF THE LAW.

SEAL

PRELIMINARY - FOR REVIEW ONLY
 These documents are for review only and not intended for Construction Bidding or Permit Purposes. They were prepared by, or under supervision of:
 M.L. PETERSON, P.E. 9773 10/30/2020
 Name PE No. Date

PROJECT
 NATIONAL MEDAL OF HONOR MUSEUM

PROJECT ADDRESS
 AT&T WAY
 ARLINGTON, TX 76011

ISSUANCE		
#	DATE	DESCRIPTION
1	10/29/2020	50% SCHEMATIC DESIGN

DRAWING ORIGINATOR
 RAFAEL VIÑOLY ARCHITECTS PC

DOCUMENT STATUS
 SCHEMATIC DESIGN

PROJECT NUMBER
 757.000

SHEET TITLE
 EROSION CONTROL PLAN

PAPER SIZE 24"x36" ARCH D | **SCALE** 1" = 40'

SHEET NUMBER
 C700

